

PATRICIA A. SYAK, President & CEO

RANDALL CRAIG FLEISCHER, Music Director  
Youngstown Symphony Orchestra

Edward W. Powers Auditorium Stage Dimensions

Proscenium Height	34 ft.
Proscenium Width	60 ft.
Front of Stage to back wall	40 ft. 5 in.
Curtain line to back wall	29 ft.
Front of apron to curtain line	11 ft. 5 in.
Wall to wall stage R & L	81 ft. 6 in.
Height of Grid	73 ft.
Stage floor to fly floor	23 ft.
Loading dock	8 ft. 10 in. wide x 14 ft. 9 in. high

Fly system	double purchase fly system
Arbor weight	1500 lbs. (schedule 40 pipes)

Dimensions of off-stage space

Stage right	13 ft. 6 in.
Stage left	8 ft.

Dressing rooms

SR 2 <sup>nd</sup> floor	1
SL 2 <sup>nd</sup> floor	1
SR 3 <sup>rd</sup> floor	2
SL 3 <sup>rd</sup> floor	4
Lower level SR	1 large chorus room
Lower level SL	1 large wardrobe room

Adjacent dressing rooms	9
Adjacent green room	1

PATRICIA A. SYAK, President & CEO

RANDALL CRAIG FLEISCHER, Music Director  
Youngstown Symphony Orchestra

## LIGHTING EQUIPMENT

- 2 Box Booms SL
- 2 Box Booms SR
  
- 24 6 x 12 750 watt Ellipsoidals
- 5 24 degree Ellipsoidals
- 3 19 degree Ellipsoidals
- 6 Fresnels 1000 watt – quartz
- 15 8 x 14 Ellipsoidals 1000 watt (dome location upper rear of auditorium)
- 20 6 x 9 750 watt Lekos
- 5 Strips, 4 colors 150 watt
- 2 Lycian 1275 spotlights
- 8 6 x 8 Ellipsoidal 1000 watt
- 45 assorted par cans
  
- 3 220 V 3 phase 400 amp, each leg, stage floor  
220 V 3 phase 100 amp isolation transformer for sound
  
- 2 Dimmer Packs (Scimmer)
  - 2 – 12 7.2 K
  - 13 – 18 4.6 K
  - 19 – 30 3.8 K

- 1 Strand LBX Console – FOH or SR position
- Lights are on a rental basis

## OTHER EQUIPMENT

- Black drop: 6 sections (3 on pipe #34)
- 4 legs: 13' wide x 34' long (pre-hung – 1 pair on pipe #10 and 1 pair on pipe #20)
- 4 boarders: 9' wide x 70' long (pre-hung – 1 pair on pipe #9 and 1 on pipe #21)
- 1 pair legs: 22' wide x 36'3" long

The Orchestra Shell must be removed in order to fly any drops or curtains. There is a fee for removing and replacing the shell.

DeYor Performing Arts Center  
Edward W. Powers Auditorium  
Line Set

lineset #	distance	use	notes	house standard hang
	0' 0"	Plaster line		
	0' 6"	Fire Curtain		
		Main Curtain		
1	1' 5"			
2	2' 0"			
3	2' 6"			
4	3' 0"			
	3' 5"		needed clearance	
Shell	3' 10"	Cloud # 2	Shell	
	4' 8"		needed clearance	
5	5' 1"			
6	5' 7"	Movie Screen	Permanent	
7	5' 10"			
8	6' 3"			
9	6' 9"			
10	7' 5"			
11	8' 0"			
12	8' 5"			
13	9' 0"			
14	9' 5"			
15	9' 11"			
	10' 8"		needed clearance	
Shell	11' 1"	Cloud # 3	Shell	
	12' 6"		needed clearance	
16	13' 3"			
17	14' 3"			
18	15' 0"			
19	15' 7"			
20	16' 2"			
21	16' 8"			
22	17' 2"			
23	17' 8"			
24	18' 2"			
25	18' 8"			
	19' 9"		needed clearance	
Shell	20' 2"	Cloud # 4	Shell	
	21' 0"		needed clearance	
26	21' 4"			
27	22' 0"			
28	22' 7"			
29	23' 3"			

30	24' 3"				
31	24' 9"				
32	25' 2"				
Shell	26' 1"	Back Wall	needed clearance	Shell	needed clearance
33	27' 3"				
34	27' 11"				
35	28' 6"				
Stage back wall					

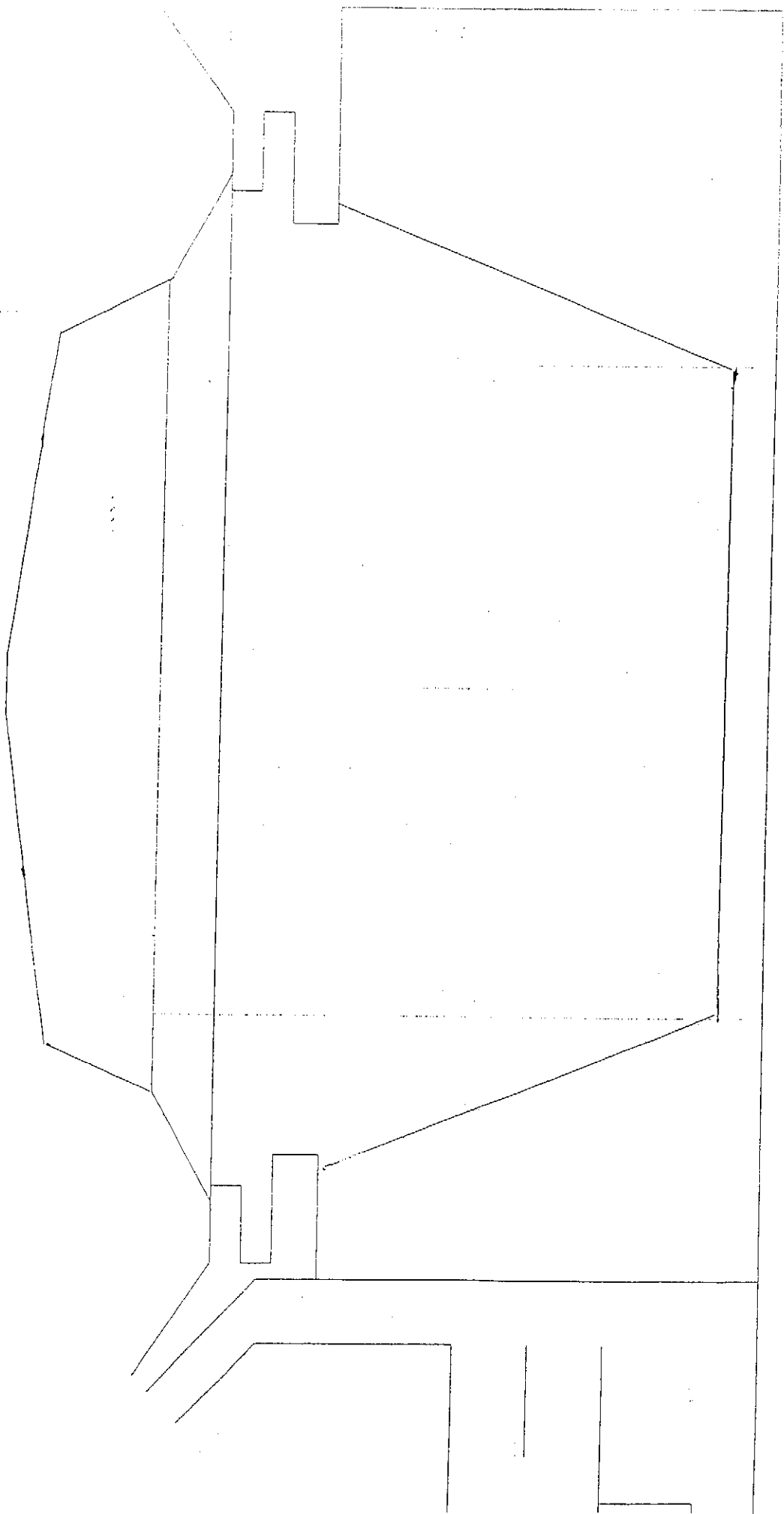

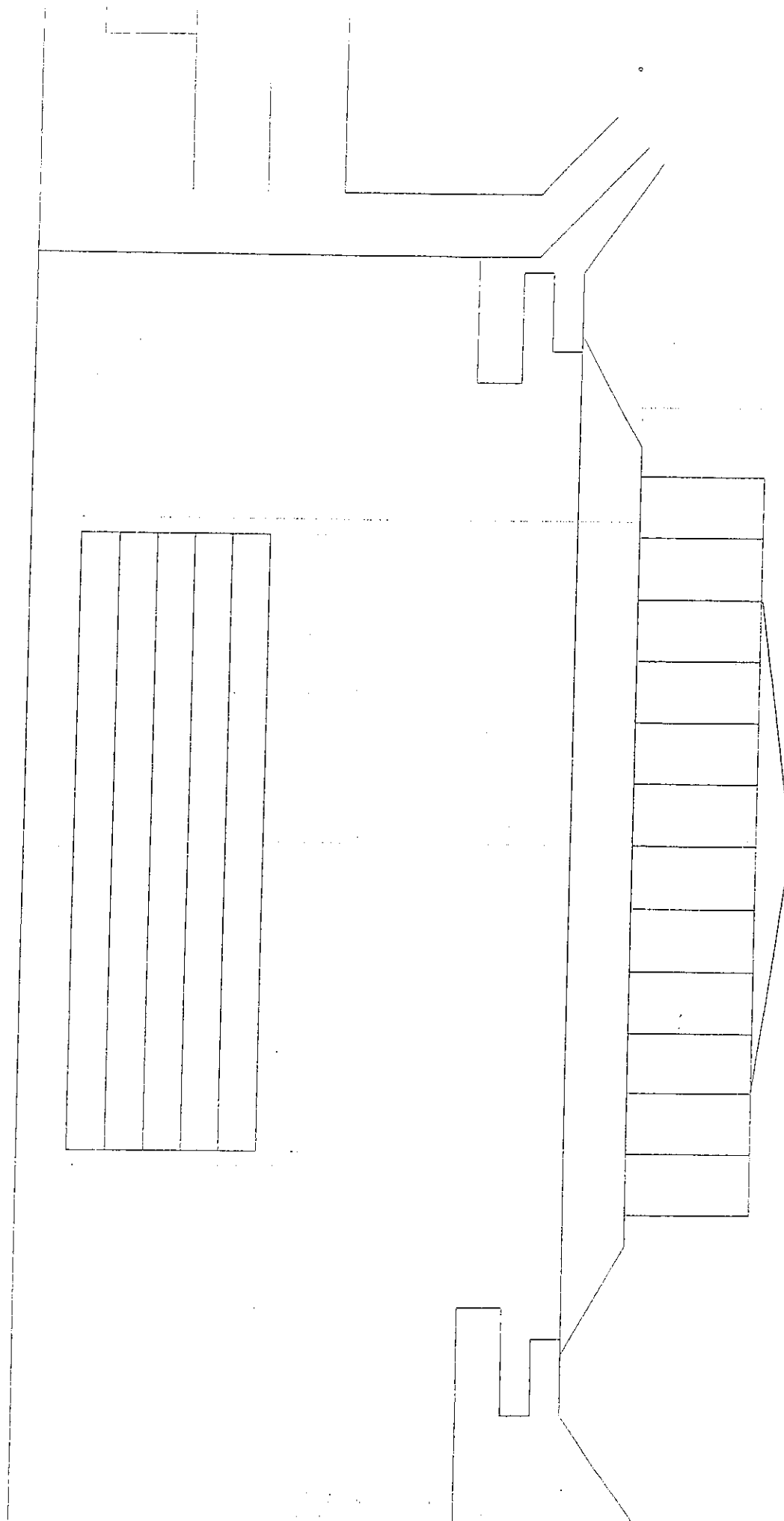

BASEMENT

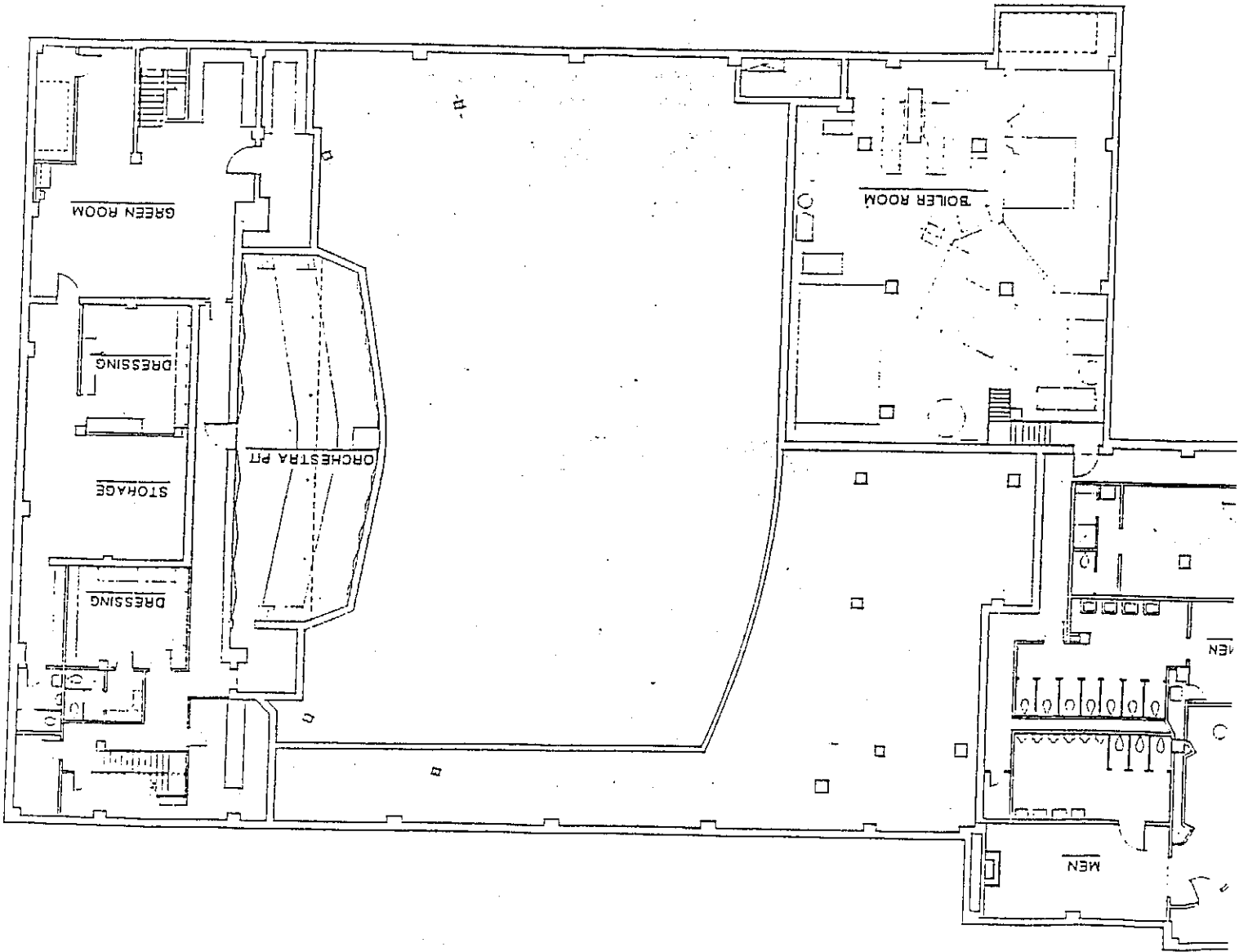

FIRST FLOOR  
CENTERS 1/2-1/2

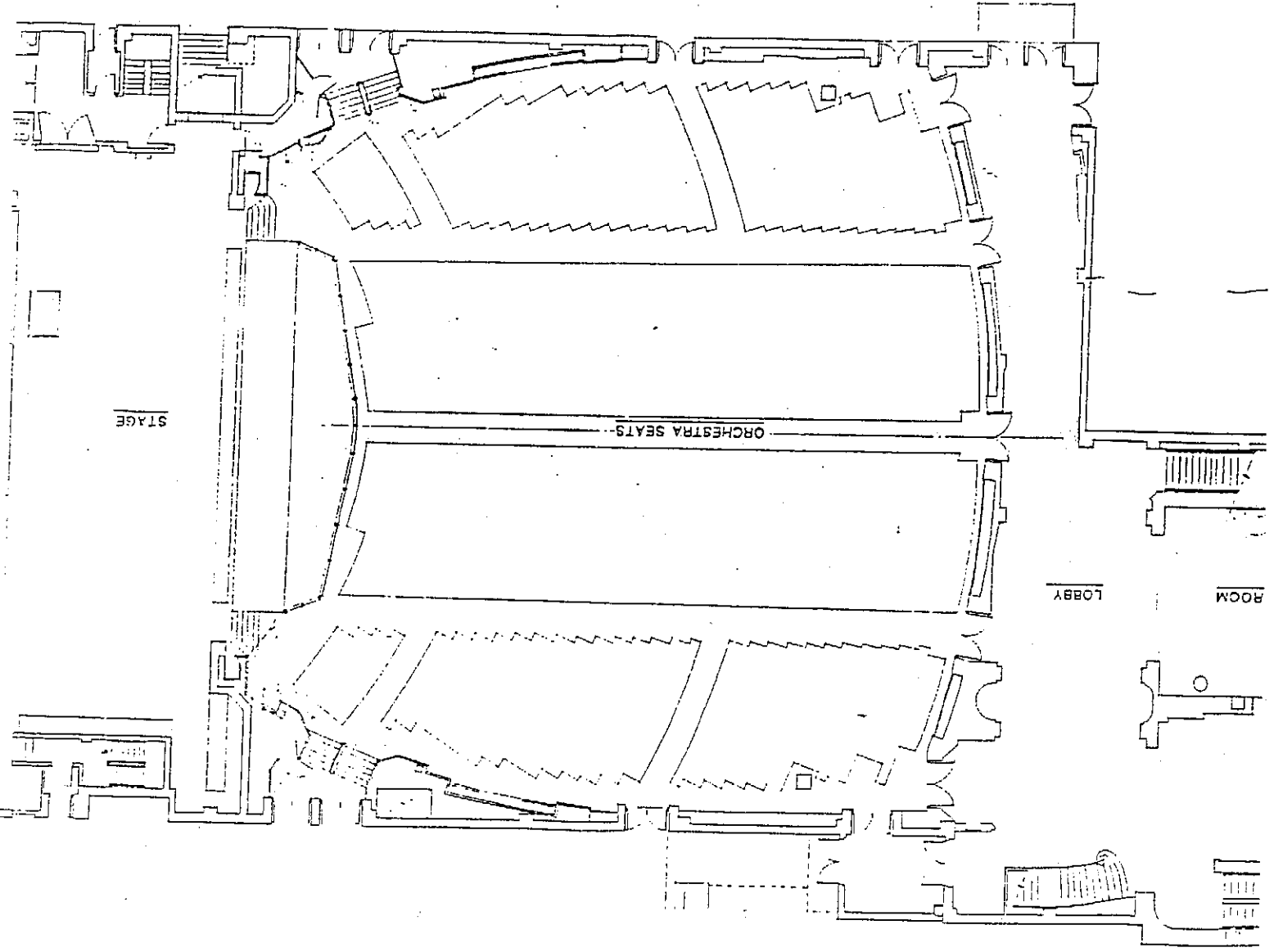

M E Z A N I N E

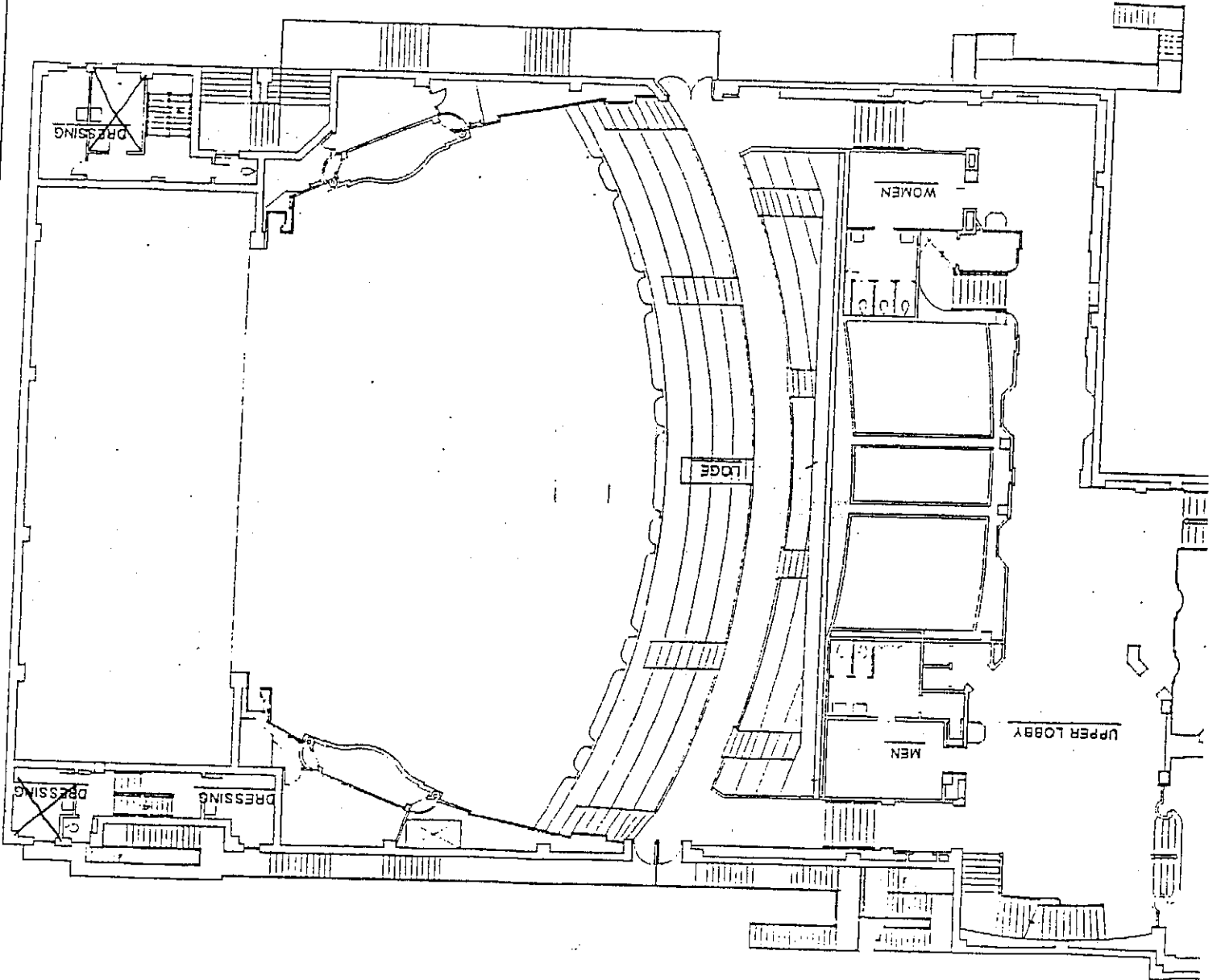

BALCONY, FORTER AND THIRD FLOOR

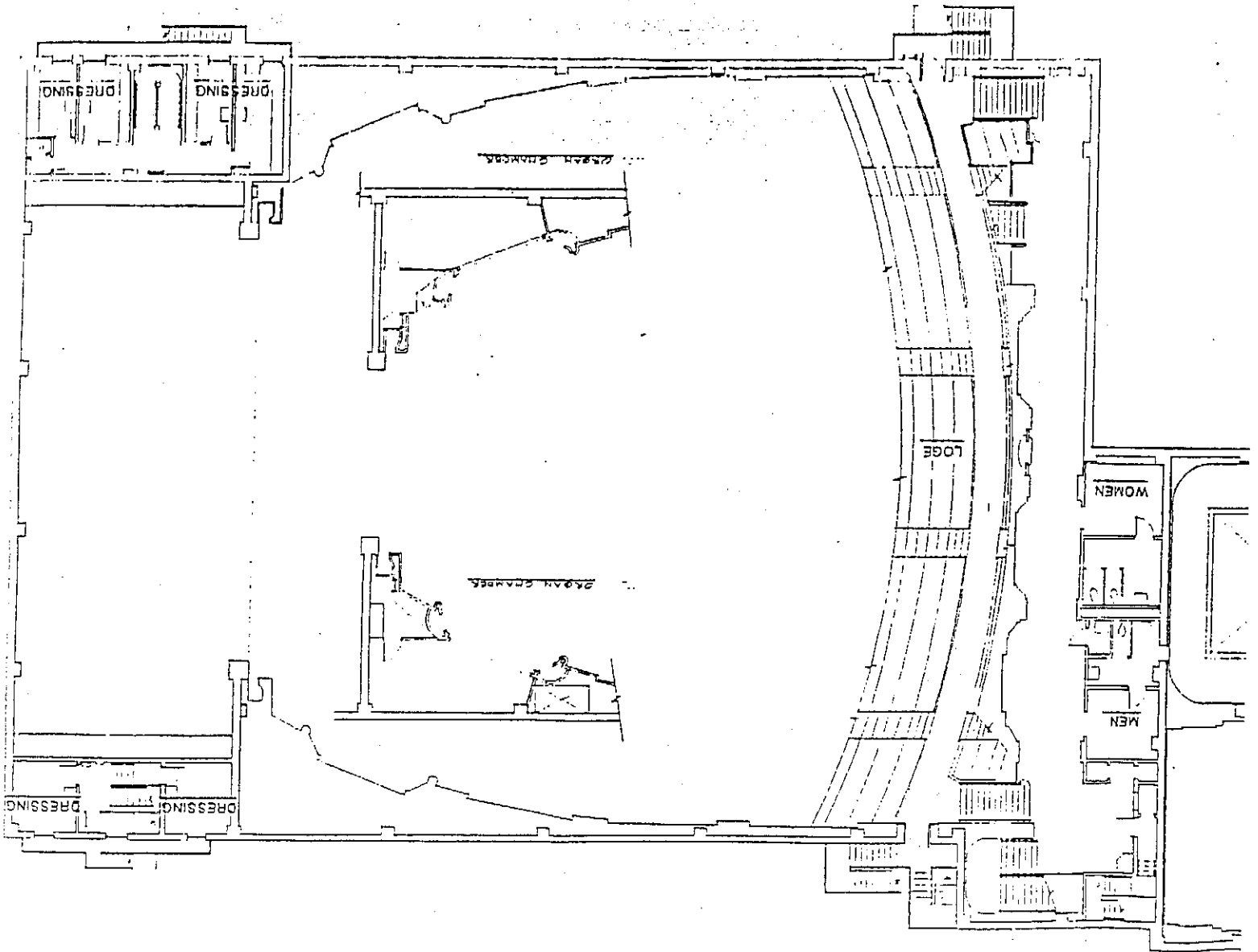

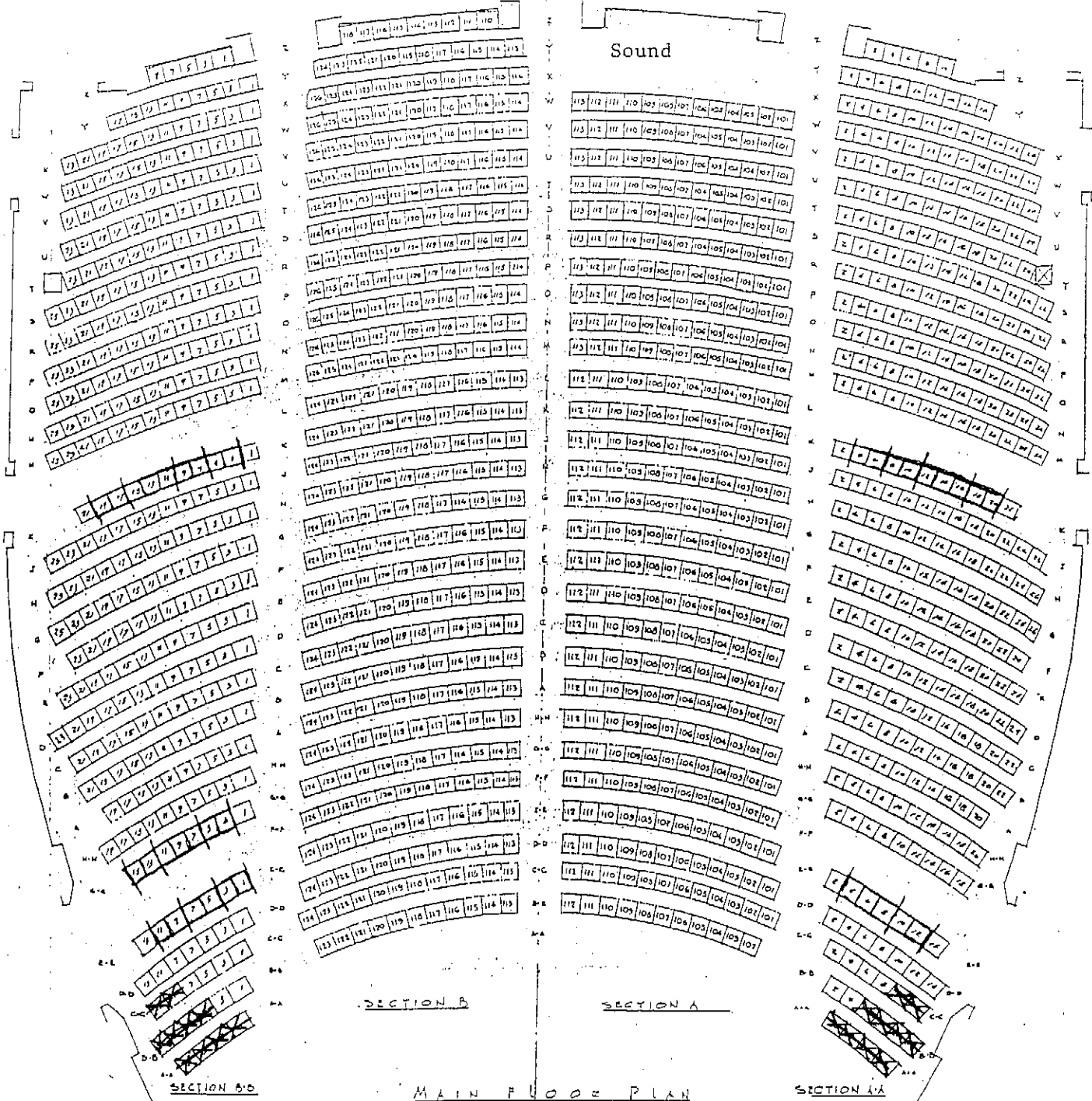

SECTION B                      SECTION A

MAIN FLOOR PLAN

2303 Total Seats  
 1361 Main Floor Seats  
 208 Loge Seats  
 438 Lower Balcony Seats  
 296 Upper Balcony Seats

Seating Layout for the  
 Edward W. Powers Auditorium

THE YOUNGSTOWN  
**SYMPHONY**  
 160 Federal Plaza West Youngstown, OH 44303-1336  
 (330) 744-1269 Fax (330) 744-1441

THE YOUNGSTOWN SYMPHONY SOCIETY, INC. operating  
 The Youngstown Symphony Orchestra,  
 The Youngstown Symphony Center and  
 The Edward W. Powers Auditorium

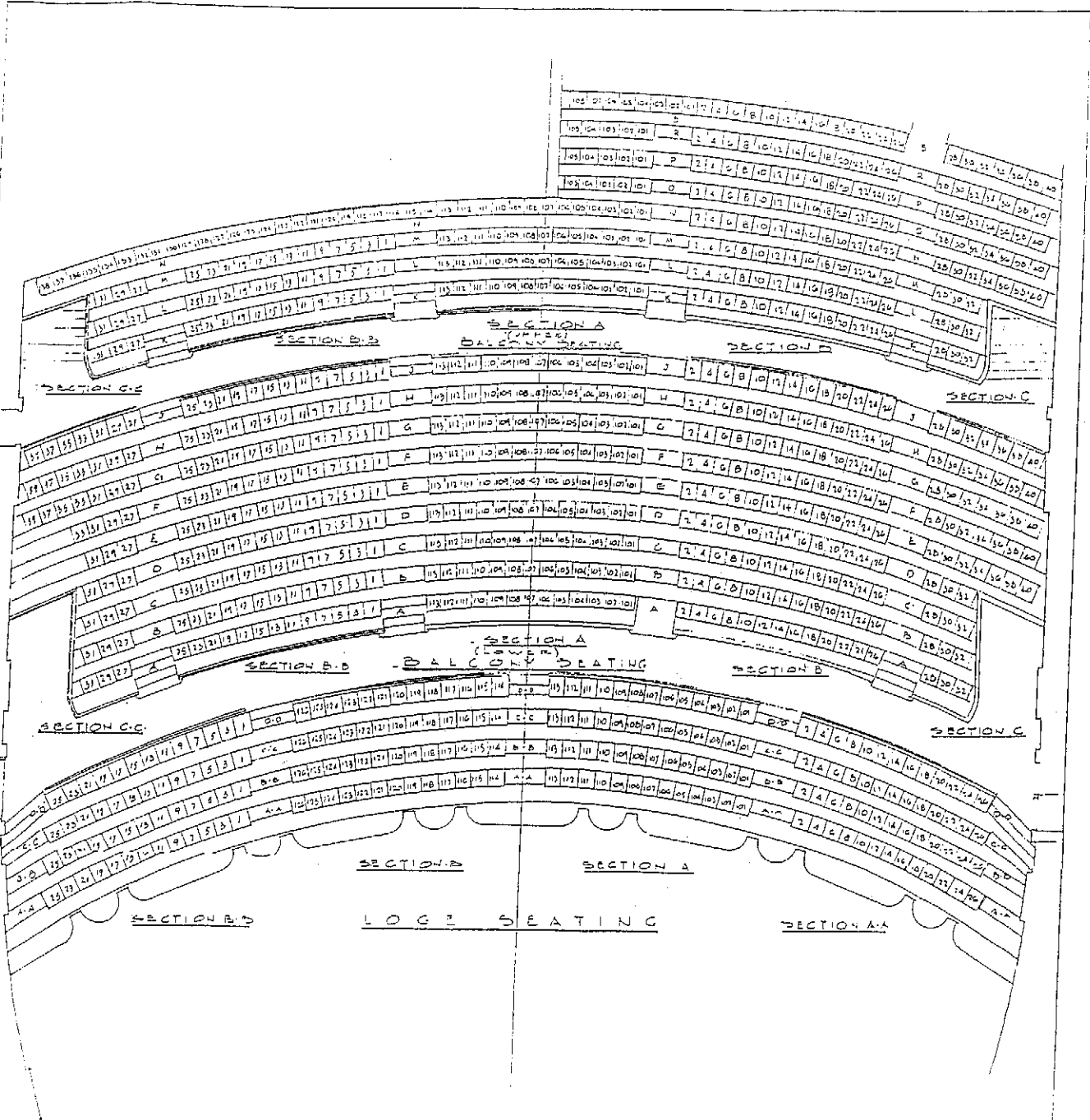

Seating Layout for the  
Edward W. Powers Auditorium

- 2303 Total Seats
- 1361 Main Floor Seats
- 208 Loge Seats
- 438 Lower Balcony Seats
- 296 Upper Balcony Seats

SYMPHONY CENTER/  
EDW. W. POWERS  
AUDITORIUM

DOWNTOWN  
YOUNGSTOWN

